

Stage 1
Fremont Blvd & Grimmer Blvd Water Line Connection

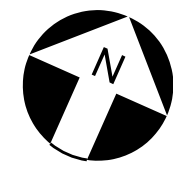

Scale: None

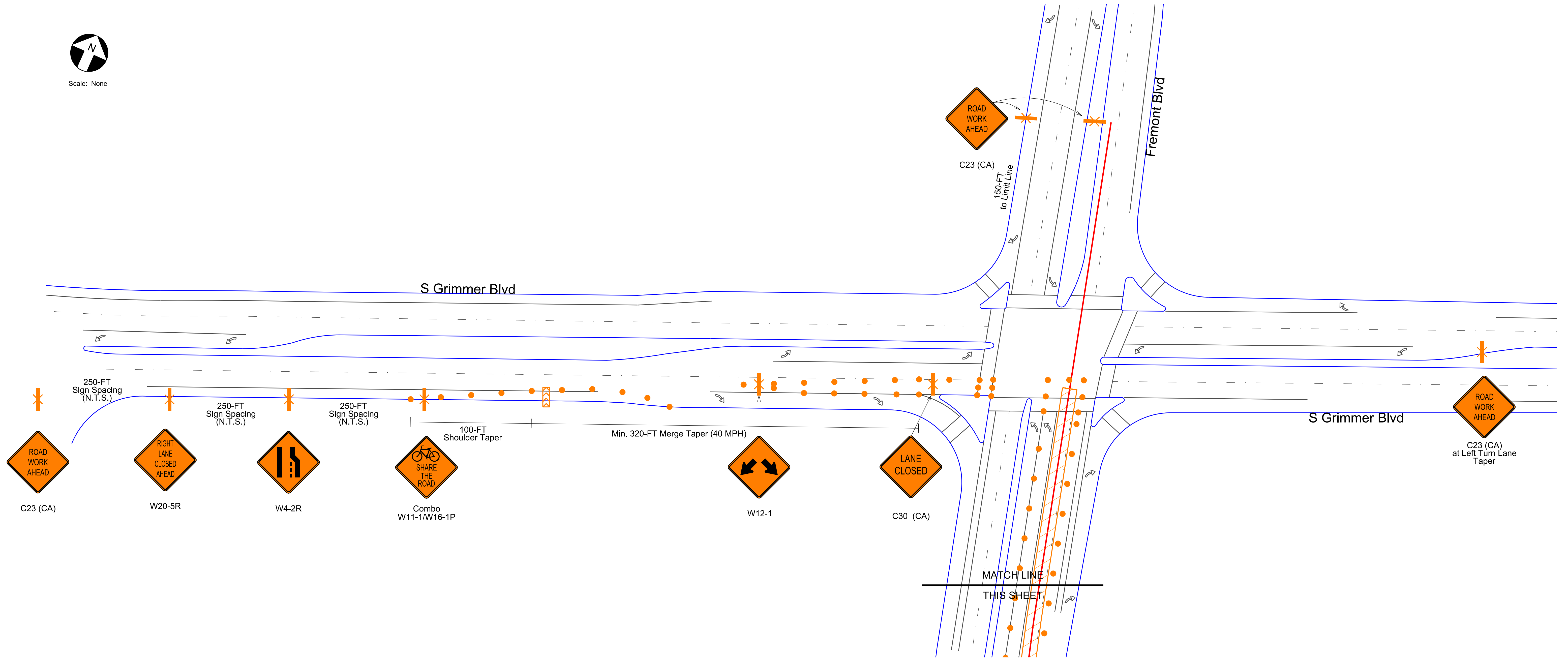

NOTES:

- Lane closure working hours shall be from 6:00 AM - 2:00 PM or as permitted by Local Encroachment Permit.
- This plan is schematic for the placement of traffic control elements, it is not intended for construction.
- Contractor shall be responsible for the procurement, installation and maintenance of all traffic control elements.
- Contractor shall provide regular street sweeping activities or as required by the Project Engineer.
- All travel lanes shall remain open and clear after work hours (Typical).
- Contractor shall steel-plate cover open trench areas within roadway to local specifications during non-working hours (not shown).
- Plates shall be flush to pavement, pinned, and welded together.
- Contractor shall provide Type II barricades with Flashers at open trench areas along curb or sidewalk during non-work hours (not shown).

LEGEND:

- 28-Inch High Traffic Cone with Reflective Band - Cone Spacing at 25-FT
- ◻ 48-Inch High Portable Delineator with Reflective Band
- 32-Inch High Glue-Down Delineator with Reflective Band
- Type II Barricade with MUTCD or CA Standard Traffic Sign, Designation Shown
- New Sign Post with MUTCD or CA Standard Traffic Sign, Designation Shown
- Type III Barricade with MUTCD or CA Standard Traffic Sign, Designation Shown
- High-Visibility Flag Tree w/MUTCD or CA Standard Traffic Sign, Designation Shown
- ◀◀◀ Type II Arrow Board - Sequential Arrow Sequence Shown
- ▬ In-Line Crash Barrier
- ▬ Work Zone Area
- SPOT Safe Path of Travel (SPOT) for Pedestrians
- TANS "Tow-Away No Stopping" Zone
- 🚧 Certified Traffic Control Flagger

Traffic Patterns
P.O. Box 25
Danville, CA 94526
O: (408) 916-8141
www.trafficpatterns.net
info@trafficpatterns.net

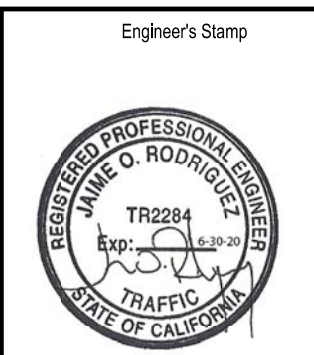

Record Drawings

Project Engineer:	_____	Date:	_____
Designer:	_____	Date:	_____
Public Works Inspector:	_____	Date:	_____

Public Improvements Initially Accepted by the City Council on: _____

Submittal Log

NO.	DESCRIPTION	DATE
1	Draft Submittal No. 1	3-19-18

DRAWN BY:	J. Rodriguez	Date:	3-19-18
CHECKED BY:	Sanco Pipelines	Date:	3-19-18
DESIGNED BY:	J. Rodriguez	Date:	3-19-18

Revisions

NO.	DESCRIPTION	DATE

City of Fremont
Fremont Blvd Waterline Installation
Fremont Blvd - Industrial Blvd to Grimmer Rd
Traffic Control Plan

RECOMMENDED FOR BIDDING BY: _____	PROJECT NO. _____
DATE: _____	DRAWING NO. _____
APPROVED FOR BIDDING BY: _____	E.P. NO. _____
DATE: _____	SCALE: None
	Sheet 1

Stage 1
Fremont Blvd & Grimmer Blvd Water Line Connection

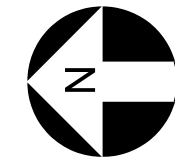

Scale: None

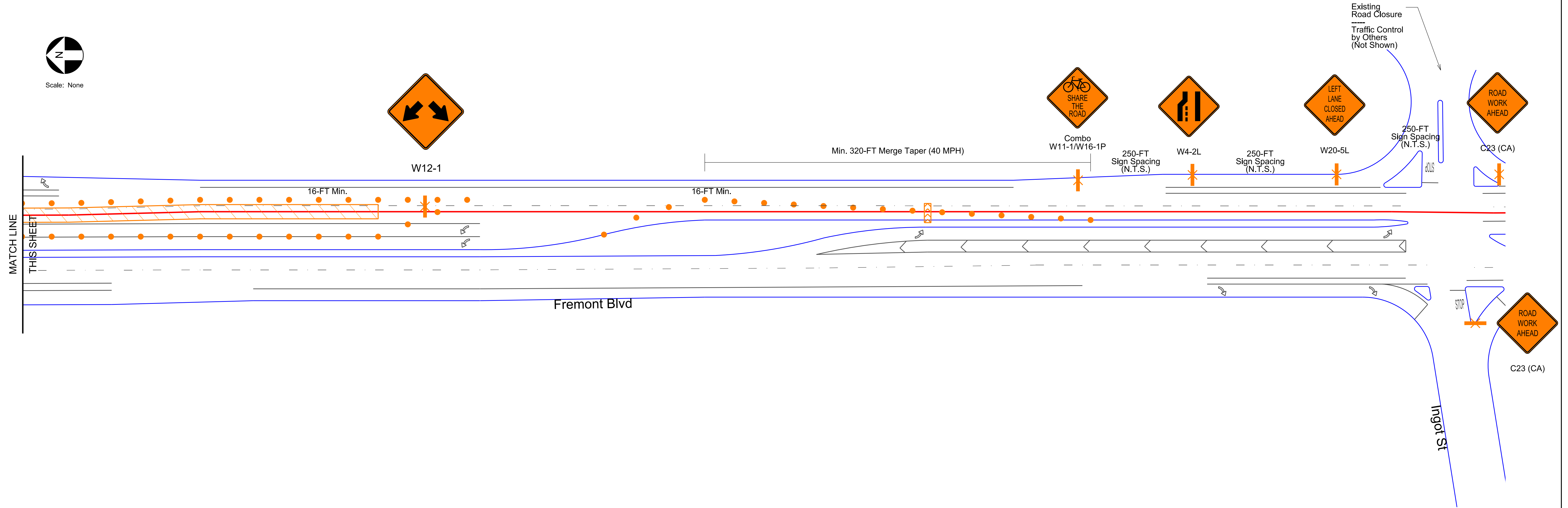

NOTES:

- Lane closure working hours shall be from 6:00 AM - 2:00 PM or as permitted by Local Encroachment Permit.
- This plan is schematic for the placement of traffic control elements, it is not intended for construction.
- Contractor shall be responsible for the procurement, installation and maintenance of all traffic control elements.
- Contractor shall provide regular street sweeping activities or as required by the Project Engineer.
- All travel lanes shall remain open and clear after work hours (Typical).
- Contractor shall steel-plate cover open trench areas within roadway to local specifications during non-working hours (not shown). Plates shall be flush to pavement, pinned, and welded together.
- Contractor shall provide Type II barricades with Flashers at open trench areas along curb or sidewalk during non-work hours (not shown).

LEGEND:

- 28-Inch High Traffic Cone with Reflective Band - Cone Spacing at 25-FT
- ◻ 48-Inch High Portable Delineator with Reflective Band
- 32-Inch High Glue-Down Delineator with Reflective Band
- ⊥ Type II Barricade with MUTCD or CA Standard Traffic Sign, Designation Shown
- ⊥ Type III Barricade with MUTCD or CA Standard Traffic Sign, Designation Shown
- ⊥ High-Visibility Flag Tree w/MUTCD or CA Standard Traffic Sign, Designation Shown
- ⊥ Type II Arrow Board - Sequential Arrow Sequence Shown
- ⊥ In-Line Crash Barrier
- ⊥ Work Zone Area
- SPOT Safe Path of Travel (SPOT) for Pedestrians
- TANS "Tow-Away No Stopping" Zone
- ⊥ Certified Traffic Control Flagger

Traffic Patterns
P.O. Box 25
Danville, CA 94526
O: (408) 916-8141
www.trafficpatterns.net
info@trafficpatterns.net

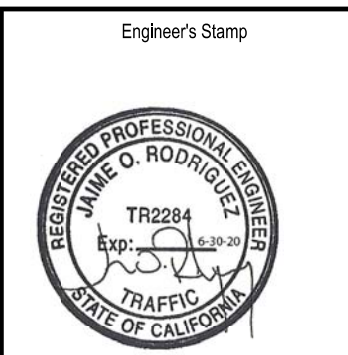

Record Drawings

Project Engineer:	_____	Date:	_____
Designer:	_____	Date:	_____
Public Works Inspector:	_____	Date:	_____

Public Improvements Initially Accepted by the City Council on: _____

Submittal Log

NO.	DESCRIPTION	DATE
1	Draft Submittal No. 1	3-19-18

Revisions

NO.	DESCRIPTION	DATE

DRAWN BY: J. Rodriguez Date: 3-19-18
CHECKED BY: Sanco Pipelines Date: 3-19-18
DESIGNED BY: J. Rodriguez Date: 3-19-18

City of Fremont
Fremont Blvd Waterline Installation
Fremont Blvd - Industrial Blvd to Grimmer Rd
Traffic Control Plan

RECOMMENDED FOR BIDDING BY: _____	PROJECT NO. _____
DATE: _____	DRAWING NO. _____
APPROVED FOR BIDDING BY: _____	E.P. NO. _____
DATE: _____	SCALE: None
	Sheet 2

Stage 2
Fremont Blvd & Ingot St Water Line Connection

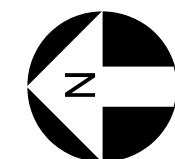

Scale: None

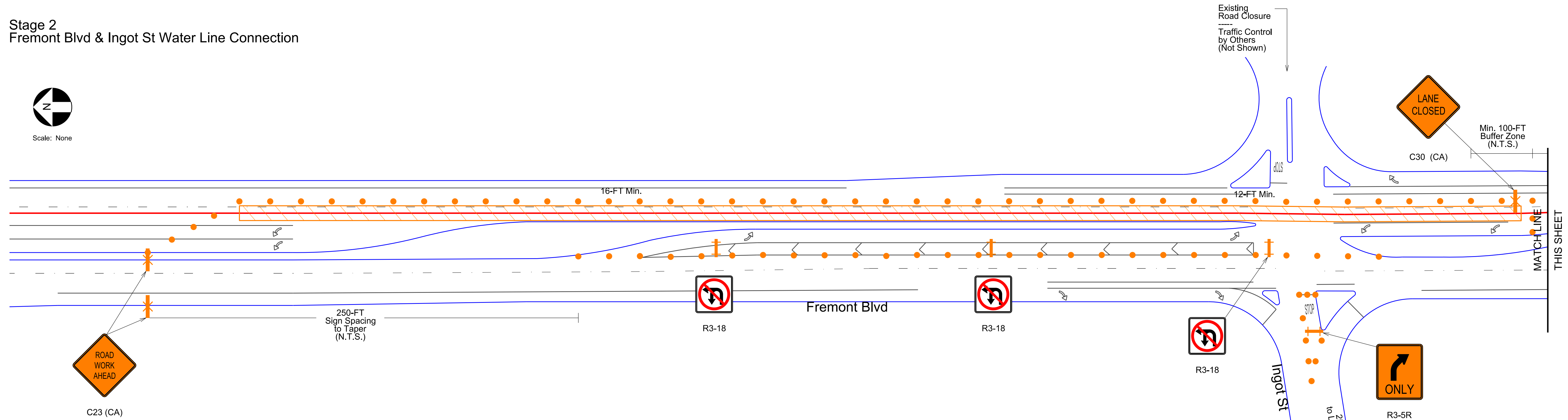

NOTES:

- Lane closure working hours shall be from 6:00 AM - 2:00 PM or as permitted by Local Encroachment Permit.
- This plan is schematic for the placement of traffic control elements, it is not intended for construction.
- Contractor shall be responsible for the procurement, installation and maintenance of all traffic control elements.
- Contractor shall provide regular street sweeping activities or as required by the Project Engineer.
- All travel lanes shall remain open and clear after work hours (Typical).
- Contractor shall steel-plate cover open trench areas within roadway to local specifications during non-working hours (not shown).
- Plates shall be flush to pavement, pinned, and welded together.
- Contractor shall provide Type II barricades with Flashers at open trench areas along curb or sidewalk during non-work hours (not shown).

LEGEND:

- 28-Inch High Traffic Cone with Reflective Band - Cone Spacing at 25-FT
- ⊠ 48-Inch High Portable Delineator with Reflective Band
- ⊡ 32-Inch High Glue-Down Delineator with Reflective Band
- Type II Barricade with MUTCD or CA Standard Traffic Sign, Designation Shown
- Type III Barricade with MUTCD or CA Standard Traffic Sign, Designation Shown
- High-Visibility Flag Tree w/MUTCD or CA Standard Traffic Sign, Designation Shown
- ⏏ Type II Arrow Board - Sequential Arrow Sequence Shown
- In-Line Crash Barrier
- Work Zone Area
- SPOT Safe Path of Travel (SPOT) for Pedestrians
- TANS "Tow-Away No Stopping" Zone
- 🚧 Certified Traffic Control Flagger

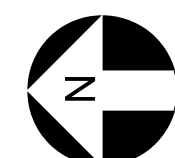
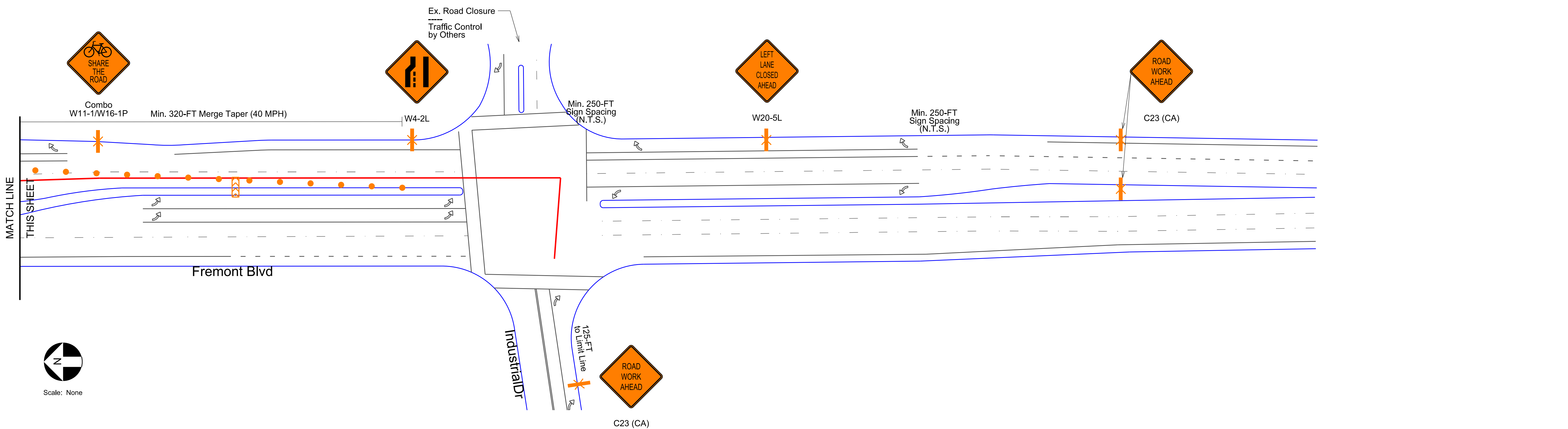

Scale: None

Traffic Patterns
P.O. Box 25
Danville, CA 94526
O: (408) 916-8141
www.trafficpatterns.net
info@trafficpatterns.net

Engineer's Stamp
Professional Engineer
J. Rodriguez
TR2284
State of California

Record Drawings

Project Engineer:	_____	Date:	_____
Designer:	_____	Date:	_____
Public Works Inspector:	_____	Date:	_____

Public Improvements Initially Accepted by the City Council on: _____

Submittal Log

NO.	DESCRIPTION	DATE
1	Draft Submittal No. 1	3-19-18

Drawn by: J. Rodriguez Date: 3-19-18
Checked by: Sanco Pipelines Date: 3-19-18
Designed by: J. Rodriguez Date: 3-19-18

Revisions

NO.	DESCRIPTION	DATE

City of Fremont
Fremont Blvd Waterline Installation
Fremont Blvd - Industrial Blvd to Grimmer Rd
Traffic Control Plan

RECOMMENDED FOR BIDDING BY: _____
DATE: _____

APPROVED FOR BIDDING BY: _____
DATE: _____

PROJECT NO. _____
DRAWING NO. _____
E.P. NO. _____
SCALE: None
Sheet 3

Stage 3
Fremont Blvd & Industrial Dr Water Line Installation

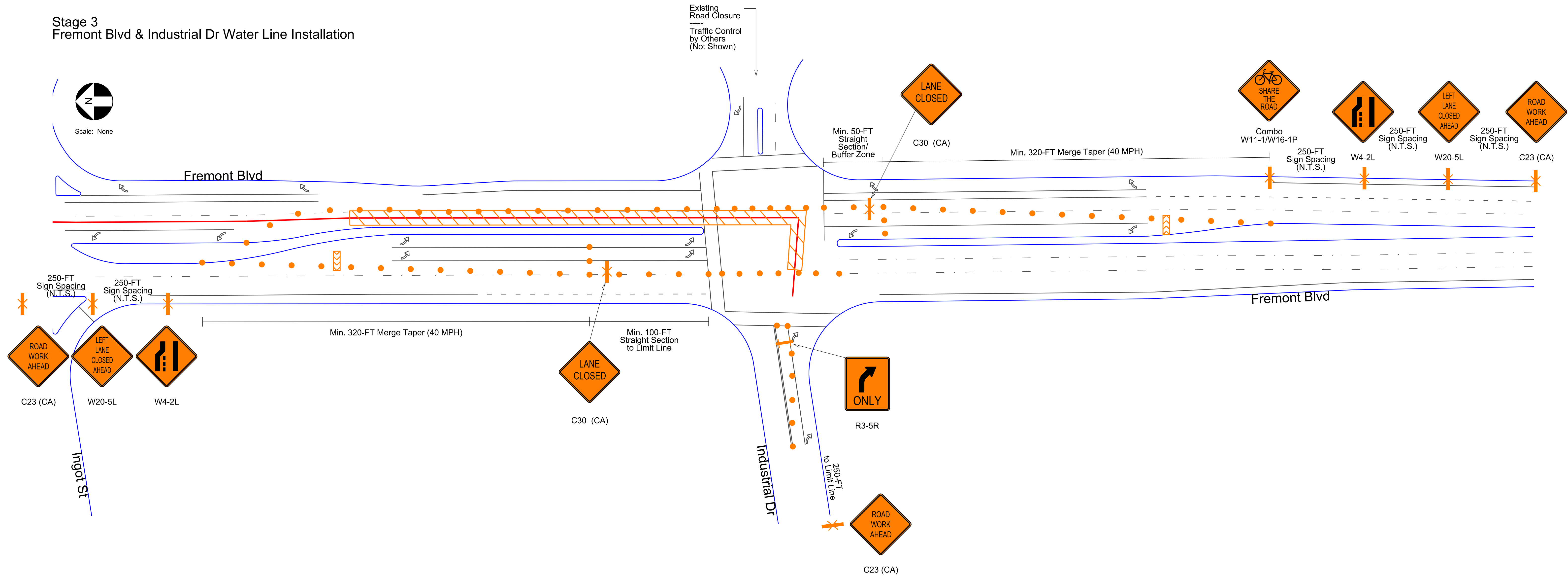

NOTES:

- Lane closure working hours shall be from 6:00 AM - 2:00 PM or as permitted by Local Encroachment Permit.
- This plan is schematic for the placement of traffic control elements, it is not intended for construction.
- Contractor shall be responsible for the procurement, installation and maintenance of all traffic control elements.
- Contractor shall provide regular street sweeping activities or as required by the Project Engineer.
- All travel lanes shall remain open and clear after work hours (Typical).
- Contractor shall steel-plate cover open trench areas within roadway to local specifications during non-working hours (not shown). Plates shall be flush to pavement, pinned, and welded together.
- Contractor shall provide Type II barricades with Flashers at open trench areas along curb or sidewalk during non-work hours (not shown).

LEGEND:

- 28-Inch High Traffic Cone with Reflective Band - Cone Spacing at 25-FT
- ◻ 48-Inch High Portable Delineator with Reflective Band
- ◻ 32-Inch High Glue-Down Delineator with Reflective Band
- Type II Barricade with MUTCD or CA Standard Traffic Sign, Designation Shown
- New Sign Post with MUTCD or CA Standard Traffic Sign, Designation Shown
- Type III Barricade with MUTCD or CA Standard Traffic Sign, Designation Shown
- High-Visibility Flag Tree w/MUTCD or CA Standard Traffic Sign, Designation Shown
- ◀◀◀ Type II Arrow Board - Sequential Arrow Sequence Shown
- ▬ In-Line Crash Barrier
- ▬ Work Zone Area
- SPOT Safe Path of Travel (SPOT) for Pedestrians
- TANS "Tow-Away No Stopping" Zone
- 👤 Certified Traffic Control Flagger

Traffic Patterns
P.O. Box 25
Danville, CA 94526
O: (408) 916-8141
www.trafficpatterns.net
info@trafficpatterns.net

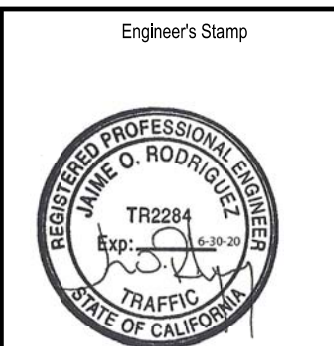

Record Drawings

Project Engineer:	_____	Date:	_____
Designer:	_____	Date:	_____
Public Works Inspector:	_____	Date:	_____

Public Improvements Initially Accepted by the City Council on: _____

Submittal Log

NO.	DESCRIPTION	DATE
1	Draft Submittal No. 1	3-19-18

DRAWN BY:	J. Rodriguez	Date:	3-19-18
CHECKED BY:	Sanco Pipelines	Date:	3-19-18
DESIGNED BY:	J. Rodriguez	Date:	3-19-18

Revisions

NO.	DESCRIPTION	DATE

City of Fremont
Fremont Blvd Waterline Installation
Fremont Blvd - Industrial Blvd to Grimmer Rd
Traffic Control Plan

RECOMMENDED FOR BIDDING BY: _____	PROJECT NO. _____
DATE: _____	DRAWING NO. _____
APPROVED FOR BIDDING BY: _____	E.P. NO. _____
DATE: _____	SCALE: None
	Sheet 4

Stage 4
SB Fremont Blvd & Industrial Dr Water Line Installation

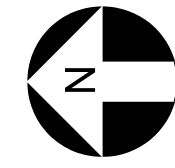

Scale: None

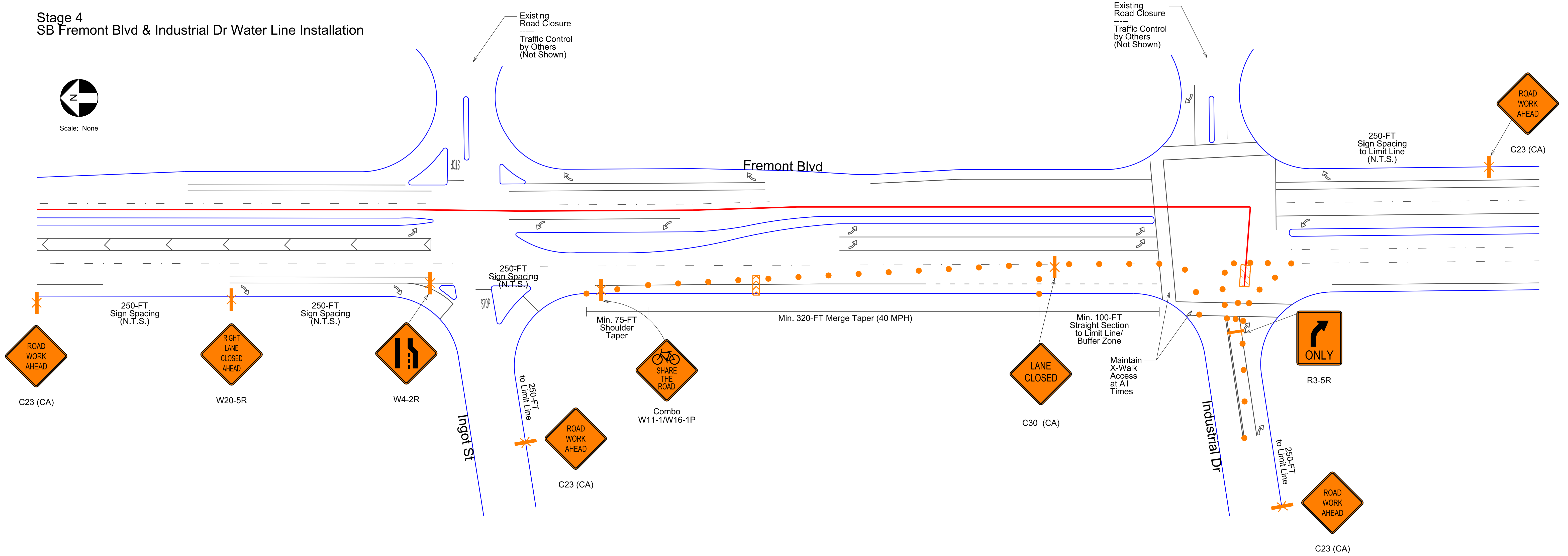

NOTES:

- Lane closure working hours shall be from 6:00 AM - 2:00 PM or as permitted by Local Encroachment Permit.
- This plan is schematic for the placement of traffic control elements, it is not intended for construction.
- Contractor shall be responsible for the procurement, installation and maintenance of all traffic control elements.
- Contractor shall provide regular street sweeping activities or as required by the Project Engineer.
- All travel lanes shall remain open and clear after work hours (Typical).
- Contractor shall steel-plate cover open trench areas within roadway to local specifications during non-working hours (not shown). Plates shall be flush to pavement, pinned, and welded together.
- Contractor shall provide Type II barricades with Flashers at open trench areas along curb or sidewalk during non-work hours (not shown).

LEGEND:

- 28-Inch High Traffic Cone with Reflective Band - Cone Spacing at 25-FT
- ◻ 48-Inch High Portable Delineator with Reflective Band
- ◻ 32-Inch High Glue-Down Delineator with Reflective Band
- ▬ Type II Barricade with MUTCD or CA Standard Traffic Sign, Designation Shown
- ▬ New Sign Post with MUTCD or CA Standard Traffic Sign, Designation Shown
- ▬ Type III Barricade with MUTCD or CA Standard Traffic Sign, Designation Shown
- ▬ High-Visibility Flag Tree w/MUTCD or CA Standard Traffic Sign, Designation Shown
- ◀◀◀ Type II Arrow Board - Sequential Arrow Sequence Shown
- ▬ In-Line Crash Barrier
- ▬ Work Zone Area
- SPOT Safe Path of Travel (SPOT) for Pedestrians
- TANS "Tow-Away No Stopping" Zone
- 👤 Certified Traffic Control Flagger

Traffic Patterns
P.O. Box 25
Danville, CA 94526
O: (408) 916-8141
www.trafficpatterns.net
info@trafficpatterns.net

Engineer's Stamp
Professional Engineer
J. RODRIGUEZ
TR2284
STATE OF CALIFORNIA

Record Drawings

Project Engineer:	_____	Date:	_____
Designer:	_____	Date:	_____
Public Works Inspector:	_____	Date:	_____

Public Improvements Initially Accepted by the City Council on: _____

Submittal Log

NO.	DESCRIPTION	DATE
1	Draft Submittal No. 1	3-19-18

Drawn by: J. Rodriguez Date: 3-19-18
Checked by: Sancio Pipellines Date: 3-19-18
Designed by: J. Rodriguez Date: 3-19-18

Revisions

NO.	DESCRIPTION	DATE

City of Fremont
Fremont Blvd Waterline Installation
Fremont Blvd - Industrial Blvd to Grimmer Rd
Traffic Control Plan

RECOMMENDED FOR BIDDING BY: _____
DATE: _____

APPROVED FOR BIDDING BY: _____
DATE: _____

PROJECT NO. _____
DRAWING NO. _____
E.P. NO. _____
SCALE: None
Sheet 5

Stage 6
Center Intersection Closure - Fremont Blvd & S Grimmer Blvd

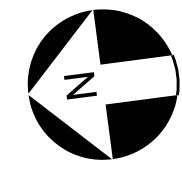

Scale: None

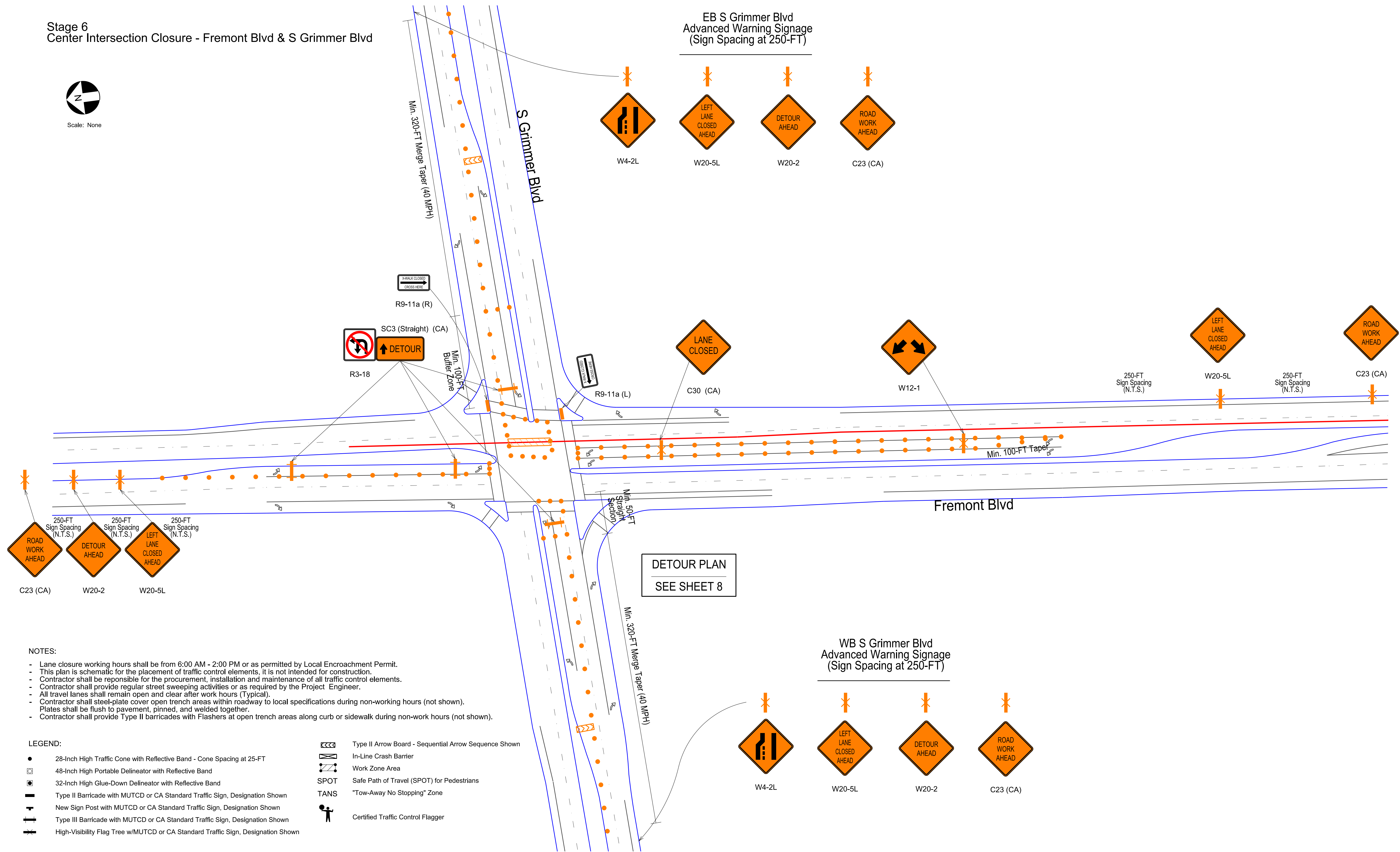

DETOUR PLAN
SEE SHEET 8

- NOTES:**
- Lane closure working hours shall be from 6:00 AM - 2:00 PM or as permitted by Local Encroachment Permit.
 - This plan is schematic for the placement of traffic control elements, it is not intended for construction.
 - Contractor shall be responsible for the procurement, installation and maintenance of all traffic control elements.
 - Contractor shall provide regular street sweeping activities or as required by the Project Engineer.
 - All travel lanes shall remain open and clear after work hours (Typical).
 - Contractor shall steel-plate cover open trench areas within roadway to local specifications during non-working hours (not shown). Plates shall be flush to pavement, pinned, and welded together.
 - Contractor shall provide Type II barricades with Flashers at open trench areas along curb or sidewalk during non-work hours (not shown).

- LEGEND:**
- 28-Inch High Traffic Cone with Reflective Band - Cone Spacing at 25-FT
 - ◻ 48-Inch High Portable Delineator with Reflective Band
 - ◻ 32-Inch High Glue-Down Delineator with Reflective Band
 - ▬ Type II Barricade with MUTCD or CA Standard Traffic Sign, Designation Shown
 - ▬ New Sign Post with MUTCD or CA Standard Traffic Sign, Designation Shown
 - ▬ Type III Barricade with MUTCD or CA Standard Traffic Sign, Designation Shown
 - ▬ High-Visibility Flag Tree w/MUTCD or CA Standard Traffic Sign, Designation Shown
 - ◀◀◀ Type II Arrow Board - Sequential Arrow Sequence Shown
 - ▬ In-Line Crash Barrier
 - ▬ Work Zone Area
 - SPOT Safe Path of Travel (SPOT) for Pedestrians
 - TANS "Tow-Away No Stopping" Zone
 - 👤 Certified Traffic Control Flagger

Traffic Patterns
P.O. Box 25
Danville, CA 94526
O: (408) 916-8141
www.trafficpatterns.net
info@trafficpatterns.net

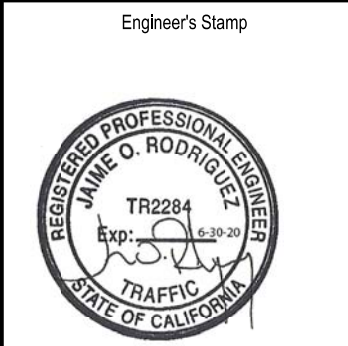

Record Drawings

Project Engineer:	_____	Date:	_____
Designer:	_____	Date:	_____
Public Works Inspector:	_____	Date:	_____

Public Improvements Initially Accepted by the City Council on: _____

Submittal Log

NO.	DESCRIPTION	DATE
1	Draft Submittal No. 1	7-24-18

Revisions

NO.	DESCRIPTION	DATE

Drawn/Checked/Designed By:

DRAWN BY:	J. Rodriguez	Date:	7-24-18
CHECKED BY:	Sanco Pipelines	Date:	7-24-18
DESIGNED BY:	J. Rodriguez	Date:	7-24-18

City of Fremont
Fremont Blvd Waterline Installation
Fremont Blvd - Industrial Blvd to Grimmer Rd
Traffic Control Plan

RECOMMENDED FOR BIDDING BY: _____
DATE: _____

APPROVED FOR BIDDING BY: _____
DATE: _____

PROJECT NO.	_____
DRAWING NO.	_____
E.P. NO.	_____
SCALE	None
Sheet	6

Stage 7
NBTH #1 Lane Closure on Fremont Blvd North of S Grimmer Blvd

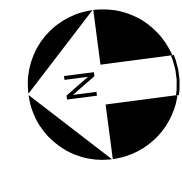

Scale: None

EB S Grimmer Blvd
Advanced Warning Signage
(Sign Spacing at 250-FT)

NOTES:

- Lane closure working hours shall be from 6:00 AM - 2:00 PM or as permitted by Local Encroachment Permit.
- This plan is schematic for the placement of traffic control elements, it is not intended for construction.
- Contractor shall be responsible for the procurement, installation and maintenance of all traffic control elements.
- Contractor shall provide regular street sweeping activities or as required by the Project Engineer.
- All travel lanes shall remain open and clear after work hours (Typical).
- Contractor shall steel-plate cover open trench areas within roadway to local specifications during non-working hours (not shown). Plates shall be flush to pavement, pinned, and welded together.
- Contractor shall provide Type II barricades with Flashers at open trench areas along curb or sidewalk during non-work hours (not shown).

LEGEND:

- 28-Inch High Traffic Cone with Reflective Band - Cone Spacing at 25-FT
- ◻ 48-Inch High Portable Delineator with Reflective Band
- 32-Inch High Glue-Down Delineator with Reflective Band
- Type II Barricade with MUTCD or CA Standard Traffic Sign, Designation Shown
- New Sign Post with MUTCD or CA Standard Traffic Sign, Designation Shown
- Type III Barricade with MUTCD or CA Standard Traffic Sign, Designation Shown
- High-Visibility Flag Tree w/MUTCD or CA Standard Traffic Sign, Designation Shown
- Type II Arrow Board - Sequential Arrow Sequence Shown
- In-Line Crash Barrier
- Work Zone Area
- SPOT Safe Path of Travel (SPOT) for Pedestrians
- TANS "Tow-Away No Stopping" Zone
- Certified Traffic Control Flagger

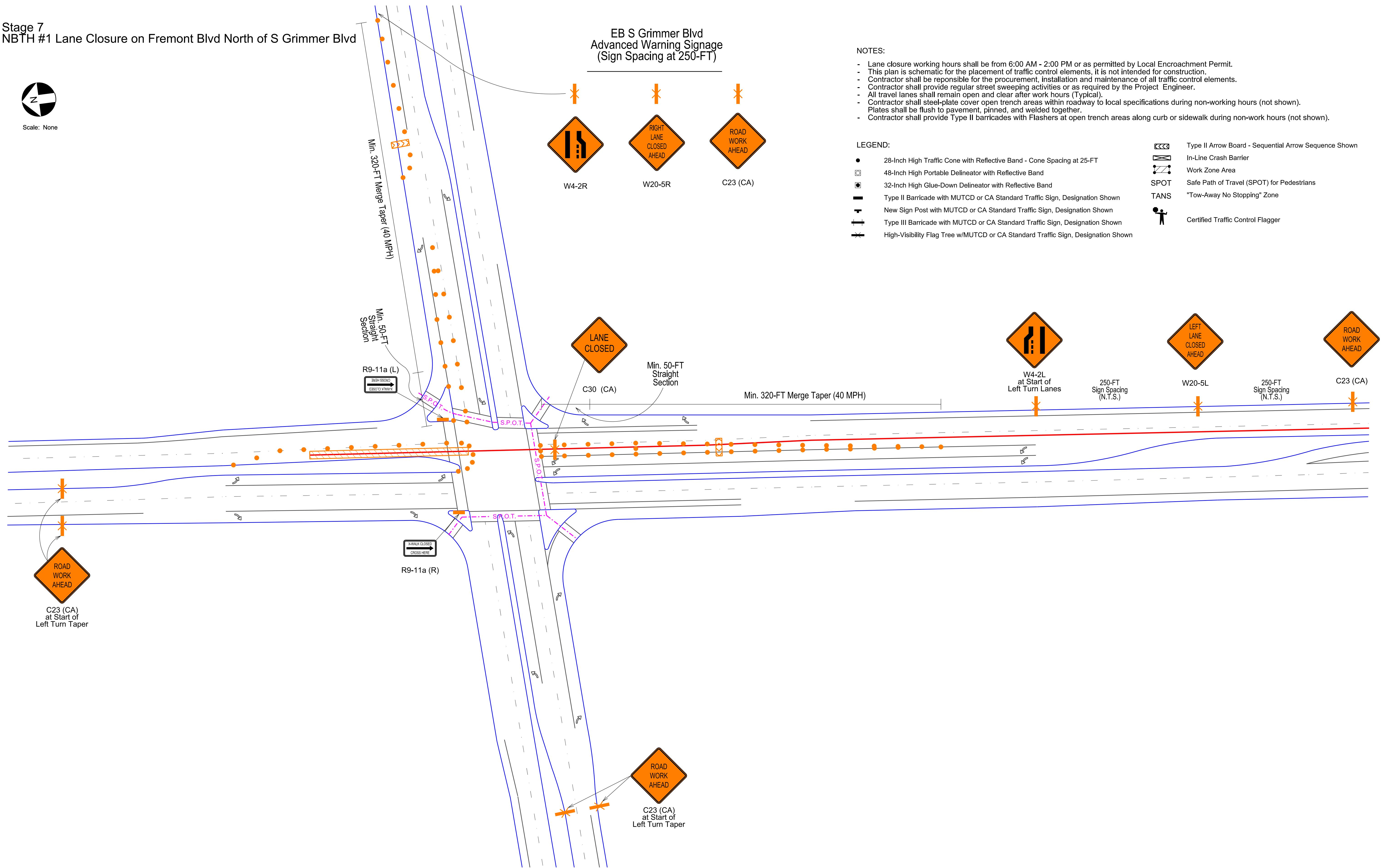

Traffic Patterns
P.O. Box 25
Danville, CA 94526
O: (408) 916-8141
www.trafficpatterns.net
info@trafficpatterns.net

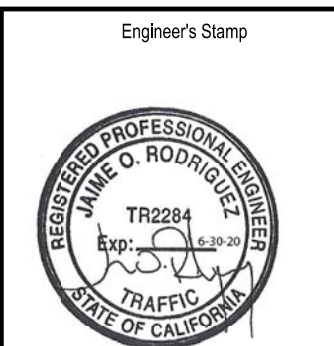

Record Drawings

Project Engineer:	_____	Date:	_____
Designer:	_____	Date:	_____
Public Works Inspector:	_____	Date:	_____

Public Improvements Initially Accepted by the City Council on: _____

Submittal Log

NO.	DESCRIPTION	DATE
1	Draft Submittal No. 1	7-24-18

Drawn by: J. Rodriguez Date: 7-24-18
Checked by: Sanco Pipelines Date: 7-24-18
Designed by: J. Rodriguez Date: 7-24-18

Revisions

NO.	DESCRIPTION	DATE

City of Fremont
Fremont Blvd Waterline Installation
Fremont Blvd - Industrial Blvd to Grimmer Rd
Traffic Control Plan

RECOMMENDED FOR BIDDING BY: _____	PROJECT NO. _____
DATE: _____	DRAWING NO. _____
APPROVED FOR BIDDING BY: _____	E.P. NO. _____
DATE: _____	SCALE: None
	Sheet 7

DETOUR PLAN
 Stage 6
 Center Intersection Closure - Fremont Blvd & S Grimmer Blvd

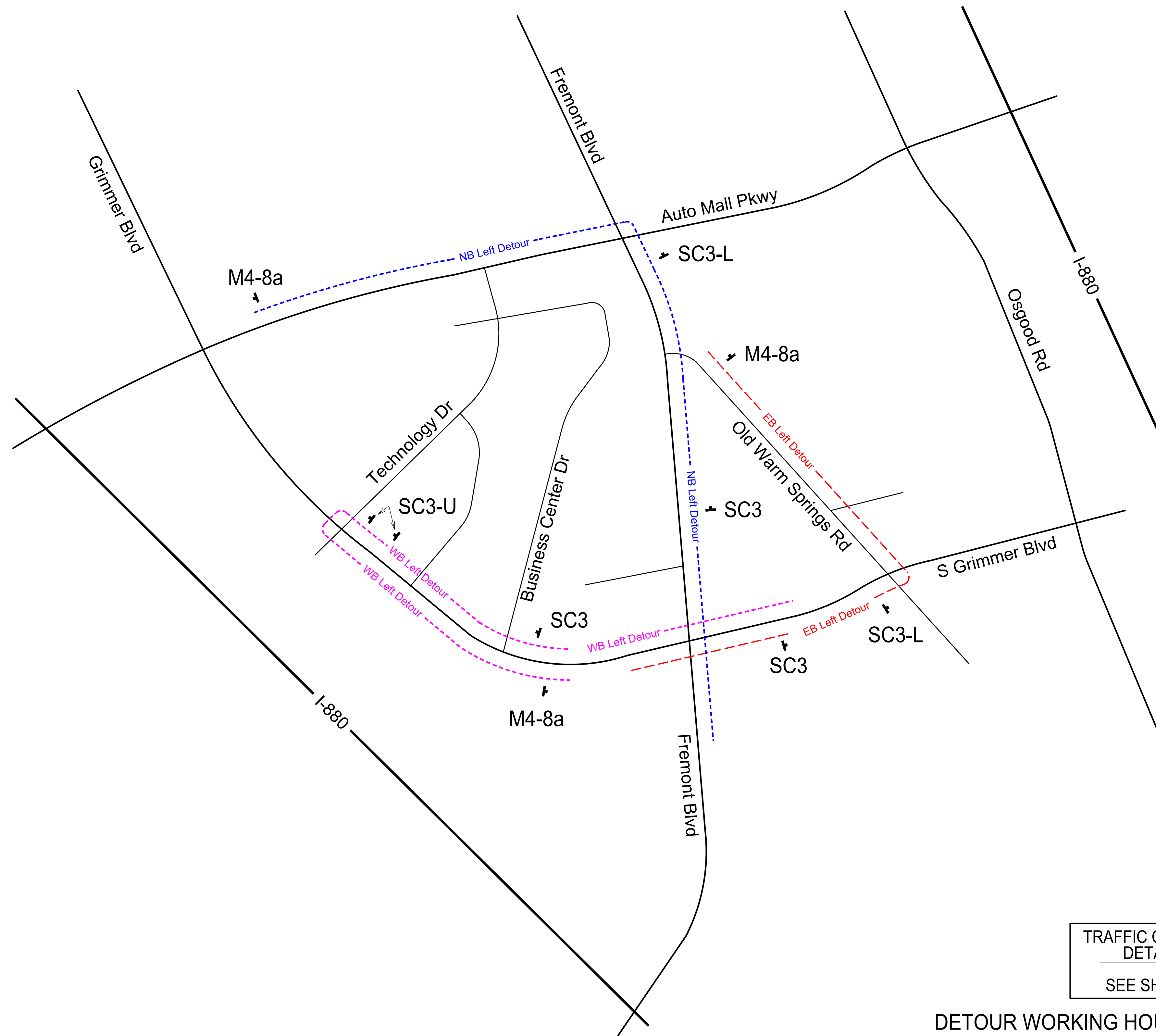

SC3 (Straight) (CA)



SC3-L (CA)



SC3-R (CA)



SC3-U (CA)



M4-8a

TRAFFIC CONTROL
 DETAILS
 SEE SHEET 6

DETOUR WORKING HOURS: 6:00 AM - 2:00 PM

Traffic Patterns
 P.O. Box 25
 Danville, CA 94526
 O: (408) 916-8141
 www.trafficpatterns.net
 info@trafficpatterns.net

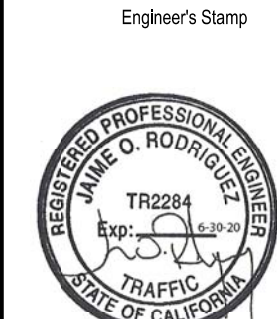

Record Drawings

Project Engineer:	_____	Date:	_____
Designer:	_____	Date:	_____
Public Works Inspector:	_____	Date:	_____

Public Improvements Initially Accepted by the City Council on: _____

Submittal Log

NO.	DESCRIPTION	DATE
1	Draft Submittal No. 1	7-24-18

DRAWN BY:	J. Rodriguez	Date:	7-24-18
CHECKED BY:	Sanico Pipelines	Date:	7-24-18
DESIGNED BY:	J. Rodriguez	Date:	7-24-18

Revisions

NO.	DESCRIPTION	DATE

City of Fremont
 Fremont Blvd Waterline Installation
 Fremont Blvd - Industrial Blvd to Grimmer Rd
 Traffic Control Plan

RECOMMENDED FOR BIDDING BY: _____	PROJECT NO. _____
DATE: _____	DRAWING NO. _____
APPROVED FOR BIDDING BY: _____	E.P. NO. _____
DATE: _____	SCALE: None
	Sheet 8